

CERTIFIED LAND CORNER RECORDATION

DESCRIPTION OF CORNER EVIDENCE FOUND, AND ORIGINAL RECORD (If known)

LOCATION At the corner: Found a 3/4" dia. iron pipe, 2" below road surface.
 S.6 S.5 Accessories: Found a 3/4" dia. x 18" long iron pipe bearing
 S.7 S.8 N 0°11'50" E, 40.00 feet distant.
 T.14N., R.66W.
 6th P.M.

DESCRIPTION OF MONUMENT AND ACCESSORIES ESTABLISHED
 TO PERPETUATE THE ORIGINAL LOCATION OF THIS CORNER:

At the corner: Not remonumented.
 Accessories: A 1 1/2" dia. x 30" long iron pipe with brass cap bears N 0°11'50" E,
 40.00 feet distant. (Replaces iron pipe found)

SKETCH, WITH COURSE AND DISTANCE TO ADJACENT CORNER IF DETERMINED IN THIS SURVEY.
 (May Sketch or Paste Reproduction on Reverse Side.)

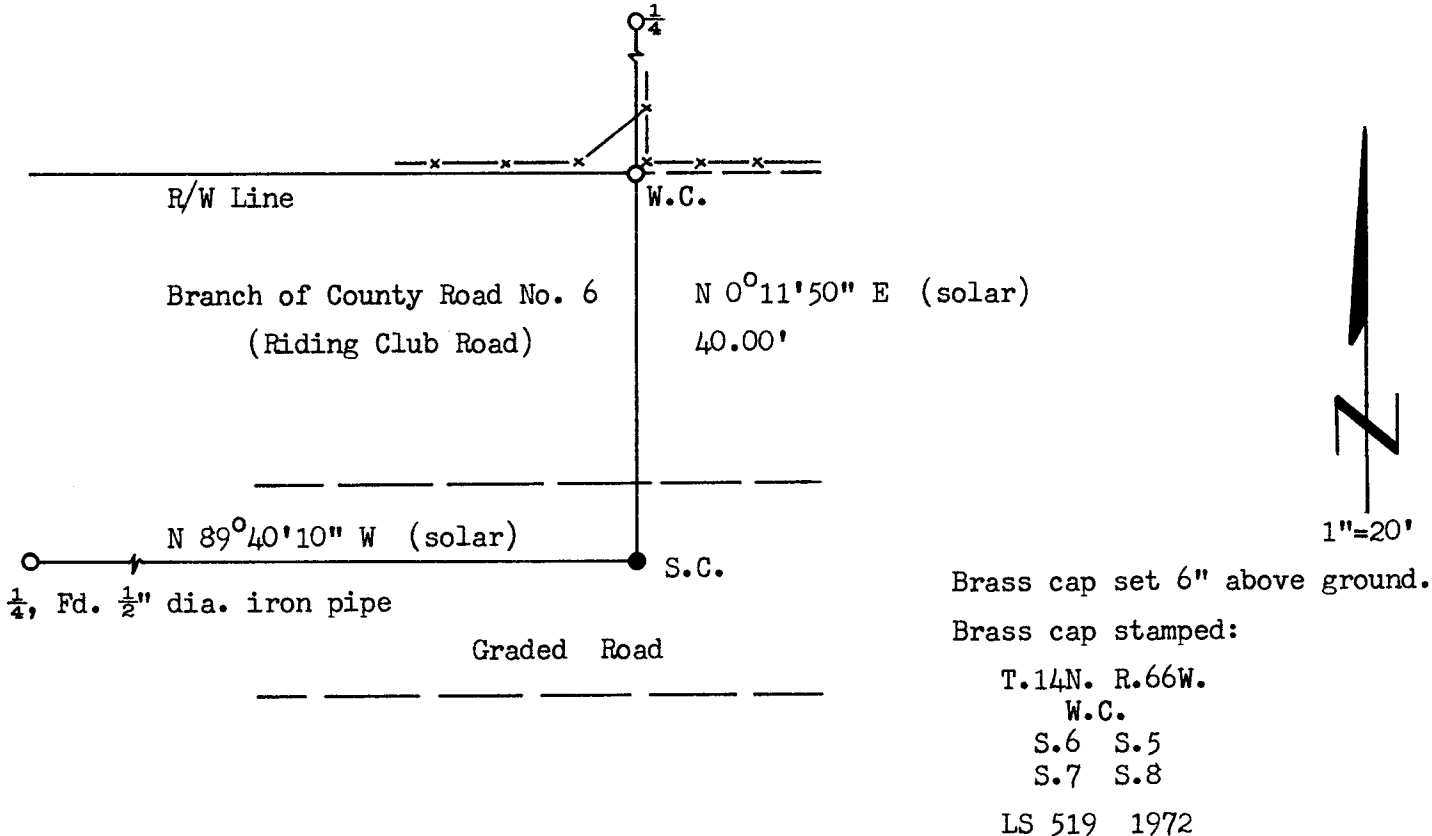

I, R.L. Hudson certify that I have carefully performed ~~or reviewed~~ the work done on the diagrammed corner as reported on this recordation form and approve the same.

R.L. Hudson Wyoming L.S. No. 519
 Signature of Surveyor Registration No.

STATE OF WYOMING,
 Office of Clerk and Recorder,
 County of Saramie

This "corner record" was filed for record on the 28th day of November, 1972, was noted on the cross-index plat and is assigned page No. 14-66, in book No. ONE.

County Official

Cross Index No. _____	T. _____	R. _____	Mer. _____
_____	T. _____	R. _____	Mer. _____
_____	T. _____	R. _____	Mer. _____
_____	T. _____	R. _____	Mer. _____
_____	T. _____	R. _____	Mer. _____
_____	T. _____	R. _____	Mer. _____
_____	T. _____	R. _____	Mer. _____

Photographed.....

Indexed.....

Posted.....

The State of Wyoming } SS
County of Laramie

This instrument was filed for record
at 10:37 o'clock P.M. on the
28th day of November
A. D. 1928 and duly recorded in
Book on Page

John B. Williams

County Clerk & Ex-Officio Register of Deeds
Deputy